

PLAN SHOWING THE PROPOSED CONSTRUCTION OF DWELLING BUILDING AND DISMANTLING THE EXISTING BUILDING IN R.S. NO. 900/1 MYLAPORE DN. BLOCK NO. 17, MYLAPORE TRIPPLICANE TALUK, DOOR NO. 5/1 KANDAPPA MUDALI STREET ICE HOUSE CHENNAI - 5. CORP. DN. 91
SCALE: 1:100

ELEVATION

Planning Permit No. A/25283/105/98
APPROVED
SUBJECT TO THE CONDITIONS IN THIS OFFICE LETTER
No. A/5066/98 6.98
SECRETARY
CHENNAI METROPOLITAN
DEVELOPMENT AUTHORITY
CHENNAI - 600 005.

SECTION ON AA

SIKE PLAN
SCALE 1:400

KEY PLAN

AREA OF THE PLOT	59.00 M ²
AREA OF THE PROPOSED BUILDING GF	34.49 M ²
FF	34.49 M ²
AREA OF THE EXG. BLDG. TO BE DEMOLISHED	13.81 M ²
AREA OF THE VACANT SITE	24.51 M ²

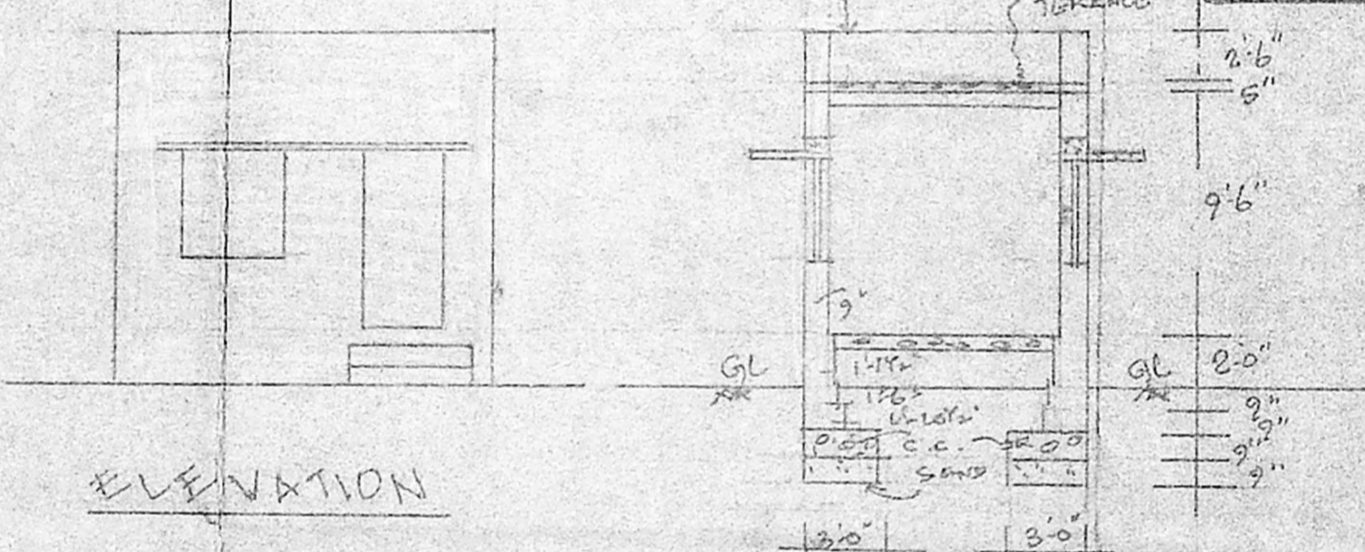
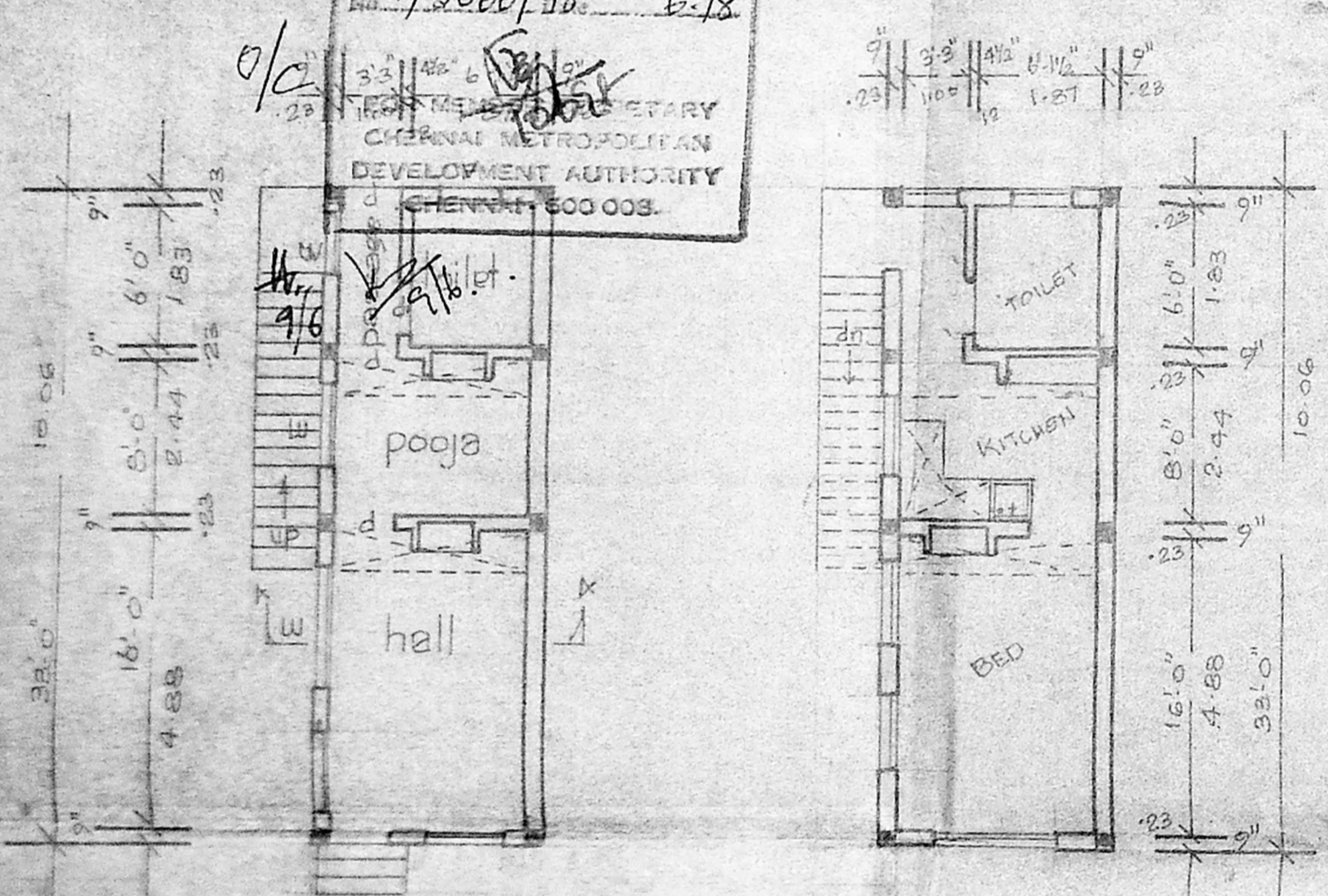

ELEVATION

SECTION ON BB

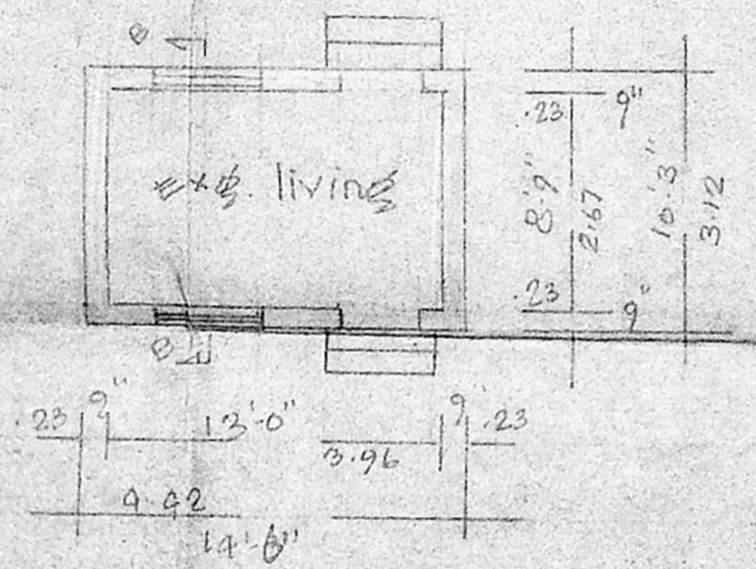

PLAN OF EXG. BUILDING TO BE DEMOLISHED

K. Kanjana

APPLICANT

[MRS. K. KANJANA KRISHNAMOORTHY]

M.A. Jayakumar
M.A. JAYAKUMAR, D.C.E.
Consulting Engineer & Builder
Licensed Surveyor, Corpn. of Madras 449
52, 7th Cross St., Madras-600 030